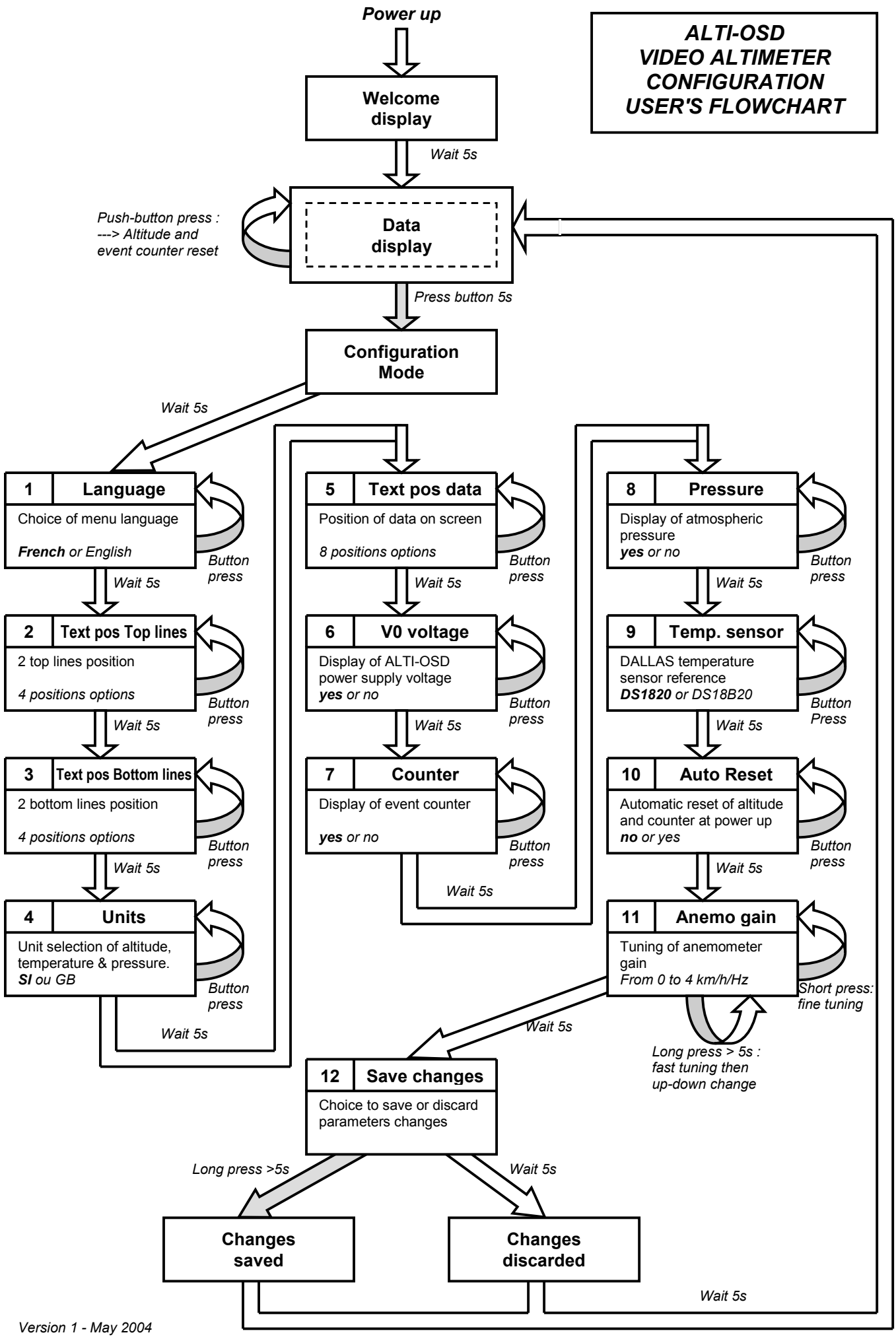
ALTI-OSD
VIDEO ALTIMETER
CONFIGURATION
USER'S FLOWCHART
Power up
Welcome display
Wait 5s
Data display
Push-button press :
---> Altitude and
event counter reset
Press button 5s
Configuration Mode
Wait 5s
1 Language
Choice of menu language
French or English
Button press
Wait 5s
2 Text pos Top lines
2 top lines position
4 positions options
Button press
Wait 5s
3 Text pos Bottom lines
2 bottom lines position
4 positions options
Button press
Wait 5s
4 Units
Unit selection of altitude, temperature & pressure.
SI ou GB
Button press
Wait 5s
5 Text pos data
Position of data on screen
8 positions options
Button press
Wait 5s
6 V0 voltage
Display of ALTI-OSD power supply voltage
yes or no
Button press
Wait 5s
7 Counter
Display of event counter
yes or no
Button press
Wait 5s
8 Pressure
Display of atmospheric pressure
yes or no
Button press
Wait 5s
9 Temp. sensor
DALLAS temperature sensor reference
DS1820 or DS18B20
Button Press
Wait 5s
10 Auto Reset
Automatic reset of altitude and counter at power up
no or yes
Button press
Wait 5s
11 Anemo gain
Tuning of anemometer gain
From 0 to 4 km/h/Hz
Short press: fine tuning
Long press > 5s : fast tuning then up-down change
Wait 5s
12 Save changes
Choice to save or discard parameters changes
Long press >5s
Wait 5s
Changes saved
Changes discarded
Wait 5s
Version 1 - May 2004